REFLECTOR
1930

Georgia Southern College
Zach S. Henderson Library

Digitized by the Internet Archive
in 2014

https://archive.org/details/reflector1930na

EX LIBRIS

Elmo Mallard
Editor

Talmage Roberts
Business Manager

COPYRIGHT
1930

The
Reflector
F. Brunson

Dedication

To you our loyal, much respected dean, whose high ideals of truth and right are held and praised by all with great esteem; whose courage always cheers the "Blue and White"; whose earnest efforts of strength and might seem to lead us where golden treasures wait; for this, the class of "Thirty" takes delight in having you, to whom we dedicate the Reflector, your ardour to commemorate.

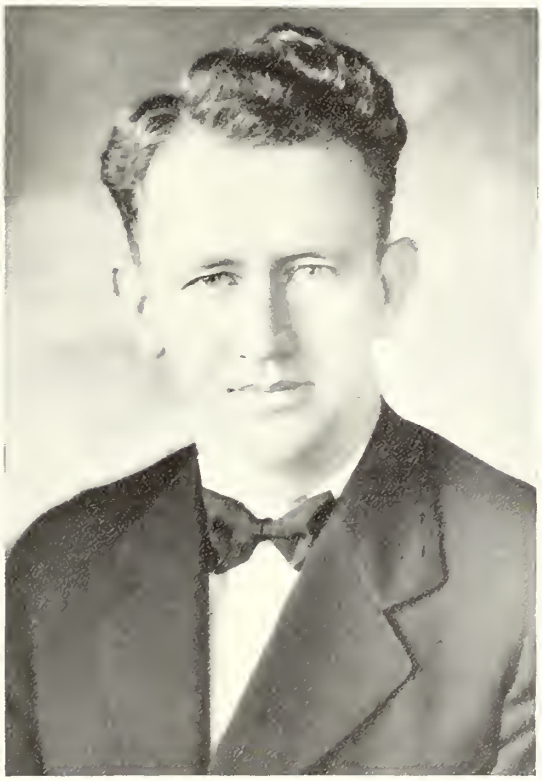

Dean Z. S. Henderson, B.S., M.A.

3/31/67 Dft (No Mrlwm Sruwell)

Foreword

Perchance some future day you'll
turn the pages of this book
And then may it serve as a mirror
bright, helping you to look
Back to those golden, happy days your
heart will always treasure,
Back to those days of college life, filled
with happiness, joy and pleasure.
And may it help you to keep in mind,
those friends so dear to you,
And dear S. G. T. C. you loved so
well, its spirit and ideals too.

Contents

Faculty

Classes

Activities

Features

Home of the President

FACULTY

President Guy Herbert Wells, A.B., M.A.

EFFIE BAGWELL, B.S.
Training School
B. S. Georgia State College for Women; two summer schools at Mercer University.

DAVID NYE BARRON, B.S.A., M.A.
Professor of Sociology
B. S. Mississippi A. & M. College; Clarke Memorial College; graduate work, Mississippi A. & M. and University of Georgia; A. M. George Peabody College for Teachers; graduate work at University of North Carolina.

MRS. LULA E. BELL
Dean of Women

LENA BELLE BRANNEN, A.B., B.M.
Assistant Language, Piano
A. B. Wesleyan; B. M. Wesleyan College.

MABEL BRUNSON
Bookkeeper

J. E. CARRUTH, A.B., M.A.
Professor of Education and Director of Training School
A. B. Milsap College; M. A. Peabody College for Teachers; one year's work on Doctor's, Peabody College for Teachers; one year Southern Methodist University.

Carrie Law Clay, B.S., M.A.
Professor of English

B. S. George Peabody College for Teachers; A. M. George Peabody College for Teachers; Normal graduate, State Normal.

Marion Cooper, B.M.
Musical and Vocal Instructor

Brenau College, Gainesville, Georgia; Boston Conservatory; Lavson's Conservatory, New Hope, Pa.

Robert Donaldson, A.B.
Assistant in English

A. B., Journalism, University of Georgia.

Mrs. R. E. Fullilove
Manager of Dining Hall

Z. S. Henderson, B.S., M.A.
Dean

B. S. Piedmont College; M. A. Columbia University; Diploma as Executive in Normal Schools or Teachers College, Teachers College, Columbia University; one summer Chicago University.

Mrs. Jessie O. Johnston, A.B.
Expression

A. B. Brenau College Conservatory.

MAE MICHAEL
Secretary

HESTER NEWTON, A.B., B.S., M.A.
Professor of History

A. B. Brenau; B. S. and M. A. George Peabody College for Teachers. Summer School at Columbia.

VIOLA PERRY, M.S.
Registrar and Mathematics

Diplomas, State Normal School, Athens, Ga.; B. S. Peabody College; one summer at University of Georgia; two terms graduate work Peabody College.

JOHN M. PHAGAN, B.S.
Director of Extension and Assistant in Mathematics

B. S. State Normal College, Florence, Ala.

EDITH ROBERTSON, B.S.H.Ec., M.A.
Professor of Home Economics

B. S. H. Ec. University of Georgia; M. A. Columbia University.

MARION SHUPTRINE, B.A.
Professor of Industrial Art

B. A. Wesleyan; Normal Diploma from S. G. T. C.; summer schools at S. G. C., McRae; Miss Cook's China Painting School; University of North Carolina, Chapel Hill, N. C.

EMILY SIMPSON, B.S., P.E.
Physical Education
B. S. P. E. University of Georgia.

ALVIN ARTHUR SINGLEY, A.B., M.A.
Professor of Education
A. B. Newberry College; M. A. University of South Carolina.

BYRON LAMBERT (*Crook*) SMITH, B.S.C.
Director of Athletics
B. S. C. Mercer University, Macon, Georgia; Bryson College, Fayetteville, Tennessee.

FRANCES STUBBS, A.B.
Librarian
Normal-English Diploma G. S. C. W.; A. N. Degree from G. S. C. W.; one summer Peabody College for Teachers; one summer Columbia University.

MALVINA TRUSSELL, B.S.
Professor of Science
B. S. Georgia State College for Women; two terms graduate work at Cornell University; one term Emory University.

GUY HERBERT WELLS, A.B., M.A.
President
A. B. Mercer University; A. M. Columbia University; Diploma in Superintendency, Teachers College, Columbia University; one and one-third years graduate work at Peabody College for Teachers; candidate for Ph. D. degree.

MARIE WOOD, A.B.
Training School and Latin
Normal-English Diploma G. S. C. W.; A. B. degree G. S. C. W.; summer school Mercer University.

History of South Georgia Teachers College

THE South Georgia Teachers College was established by the General Assembly of Georgia in the summer of 1906. The name of the institution at the time of its creation was the First District A. & M. School.

The school was originally located within the Congressional District and in the town and county making the best offer for its establishment. The people of Statesboro and of Bulloch County offered the greatest inducement and Statesboro was recognized as the location for the school.

Until August 19, 1924, the school continued to operate as a District A. & M. School. Realizing the need of a State Normal college in this section of the state, the trustees drafted a bill which was passed by the General Assembly of Georgia and approved by Governor Clifford Walker on August 18, 1924, converting the First District A. & M. School into the Georgia Normal School.

In August of 1929, the State Legislature changed the name of the school to South Georgia Teachers College. The college has also been granted the legal right to award the B. S. degree upon completion of four years of college work.

Administration Building

CLASSES

Margaret Anne Wells, *Mascot*

Senior Class

SARA LOIS JOHNSON

Statesboro, Georgia

Entered '27 from Andrew College; Secretary and Treasurer of Junior Class, '29; President of Oral English, '30; Dramatic Club, '30.

"To know her is to love her."

J. L. NEWTON

Daisy, Tennessee

Varsity Basket-ball, '28-'30; Varsity Baseball, '28-'30; Varsity Football, '29; Student Council, '29-'30; Secretary Senior Class, '29-'30; Coach of Girls' Basket-ball, '28-'29; Science Club, '29-'30; Assistant Physical Education Director; Best Athlete, '30.

"He has an oar in every man's boat,
And a finger in every pie."

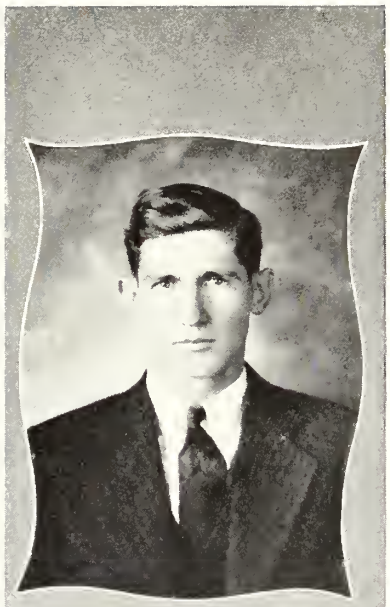

Waldo Pafford

Douglas, Georgia

Stephens Society, '27-'30; Basket-ball, '27-'30; Captain Basket-ball, '27-'28; Track '28; Baseball, '27-'29; Debate, '27; President Senior Class, '29-30; Glee Club, '27; Vice-President Stephens Society, '29-'30; Vice-President Student Council, '29-'30; Tiager Club, '27.

"Trifle with me not—I am
A man of busines ."

Marguerite Turner

Statesboro, Georgia

Glee Club, '28-'29; President Junior Class, '28-'29; Vice-President Senior Class, '29-'30; Student Council, '30; Reflector Staff, '30.

"True to her work, her word, and her friends."

Ten Years Hence

With eyes of Hope and Faith we pierce
  The vale of sunshine and of tears,
And tell in part the mystery
  Of far off, vague, and distant years.

We look beyond for ten long years
  And in this misty vision see
A loyal band of faithful friends,
  Who love and boost their old "T. C."

A mighty change we find in them
  After these many years of toil.
Some sail, some fly across the seas
  While others till the fertile soil.

There are those who sell and those who buy
  And others keep their books,
And some there are, who win their fame
  Upon their virtues and their looks.

We find some, too, who like to write
  While others like to teach;
And some there are who like to heal
  While others like to preach.

What e'er may be their walk in life
  We see and know that one and all
Will serve his Maker and mankind
  And ever heed to Duty's call.

—Leonard Powell.

Edwin and Carlton Carruth, *Mascots*

Junior Class

TINY LEE ALDERMAN

Statesboro, Georgia

Stephens Literary Society, '28-'29; Music Lovers Club, '28-'29.

"Her voice was ever soft, gentle, and low, an excellent thing in woman."

KATHERINE BRETT

Statesboro, Georgia

Home Economics Club, '29-'30; Stephens Society, '29-'30; Y. W. C. A., '29-'30; President D. L. D. Club, '29-'30; Science Club, '29-'30; Glee Club, '29; Social Editor George-Anne, '29; Reflector Staff, '29-'30.

"Loved because she is lovable."

VENNIE CLARK

Meansville, Ga.

Entered '26; Oglethorpe Literary Society; Science Club; Y. W. C. A.; Y. W. C. A. Cabinet, '29-'30.

"There is not one moment without some duty."

La Fiece Collins

Graymont, Georgia

President Student Council, '29-'30; Chaplain Stephens Literary Society, '28; President Stephens Society, '30; Vice-President Junior Class, '29-'30; Football, '27-'30; Track, '29; President Science Club, '29-'30; Reflector Staff, '29.

"Speak briefly and to the point."

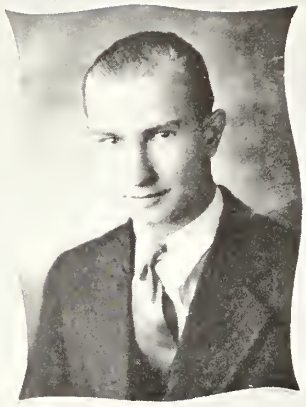

Jewell Antoinette Durrence

Claxton, Georgia

Oglethorpe Literary Society, '29-'30; Y. W. C. A., '29-'30; E. E. E. Club, '29-'30; Reflector Staff, '29-'30.

"If work will do it, she will win."

Joyce W. Gardner

Townsend, Georgia

Y. W. C. A., '29-'30; President Student Volunteer Organization, '29-'30; President G. G. Club, '29-'30; Stephens Literary Society, '29-'30; Dramatic Club, '29-'30.

"I know that I know."

RALPH HENDERSON

Gillsville, Georgia

Stephens Society, '27-'30; Glee Club, '27-'30; Football, '27-'30; Basket-ball, '27-'30; Baseball, '27-'30; Bachelors Club, '27-'28.

"Take him all in all, he is a man."

JOSIE HUTCHINSON

Adrian, Georgia

Oglethorpe Society, '27-'30; Secretary of Oglethorpe Society '28-'29; Tennis Club, '27-'28; Y. W. C. A., '27-'30; Treasurer Y. W. C. A., '28-'29.

"Speech is silvern—Silence is golden."

GEORGIA JOHNSON

Garfield, Georgia

Music Club, '27-'29; Oglethorpe Society, '29-'30; Latin Club, '26-'28.

"Anything for a quiet life."

A. G. Middleton, Jr.

Townsend, Georgia

Manager of Football, '27-'28; Secretary and Treasurer Sophomore Class, '28-'29.

"Character makes its own destiny."

Talmage Roberts

Sylvania, Georgia

Student Council, '29-'30; Stephens Literary Society, '28-'30; Treasurer Stephens Literary Society, '30; Secretary Junior Class, '29-'30; Business Manager Reflector, '29-'30.

"It does not pay to worry; things are bound to happen anyway."

Lillian Rocker

Guyton, Georgia

Entered '27; Secretary Y. W. C. A., '28-'29; Secretary Oglethorpe Literary Society, Winter, '28-'29; Secretary Oglethorpe Society, Fall, '29-'30; President Oglethorpe Literary Society, Spring, '29-'30; Champion Debating Team, '28-'29; Debate, '29-'30; Science Club, '29-'30; Secretary Student Council, '29-'30; President Junior Class, '29-'30; Assistant Editor Reflector, '29-'30; Miss Intellectual, '29-'30.

"The hand that follows intellect can achieve."

PAUL THOMPSON

Vidalia, Georgia

Football, '27-'29; Basket-ball, '27-'30; Oglethorpe Literary Society, '27-'28; Student Council, '28.

"One who never turned his back
But marched breast forward."

JAMES VIRGIL TILLERY

Metter, Georgia

Football, '27-'29; Track, '28-'30; Captain Track Team '29; Science Club, '29-'30; Stephens Literary Society, '28-'30.

"If ladies interfere with work, let work alone."

S. J. WILLIAMS, JR.

Rocky Ford, Georgia

Oglethorpe Literary Society, '27-'30; Science Club, '29-'30; McDowell Music Club, '27-'28.

"Few things are impossible to diligence and study."

Bruce Carruth, *Mascot*

Sophomore Class

Josie Aaron

Aaron, Georgia

Y. W. C. A., '29-'30; Oglethorpe Society, '29-'30; Glee Club, '29-'30.

"As good as she is fair."

Zack Brown Blitch

Stilson, Georgia

Stephens Literary Society, '28-'30.

"None but himself can be his parallel."

Emma Blount

Vidalia, Georgia

Y. W. C. A., '28-'30; Member Y. W. C. A. Cabinet, '29-'30; Basket-ball, '28-'30; Stephens Society, '28-'30.

"Dignity, with goodness and mi chief, are all combined just here."

Lincoln Boykin

Sylvania, Georgia

Oglethorpe Literary Society, '25, '30; Vice-President Oglethorpe Society, '26.

"Common sense is nature's gift."

Ruby Franklin Brannen

Statesboro, Georgia

Stephens Society, '28-'30; Home Economics Club, '28-'30; Y. W. C. A., '28-'30.

"Character is higher than intellect."

Mary Elizabeth Brown

Warthen, Georgia

Home Economics Club, '29-'30; Y. W. C. A., '28-'30; Reporter of D. L. D. Club, '29-'30; Secretary of Students Volunteer Association, '29-'30; Glee Club, '28-'30; Stephens Literary Society, '28-'30.

"A cheerful disposition doubles your power."

Bertha Lee Brunson

Register, Georgia

Oglethorpe Literary Society, '29-'30; Y. W. C. A., '29-'30.

"A just fortune awaits the deserving."

Pauline Burke

Scott, Georgia

Stephens Society, '28-'30; Basket-ball, '28-'30; Y. W. C. A., '28-'30; Glee Club, '28-'30.

"A light heart lives long."

Josie Mae Clark

Garfie'd, Georgia

Oglethorpe Literary Society, '29-'30; Glee Club, '29-'30; Y. W. C. A., '29-'30.

"It is what we think and what we do that makes us what we are."

Hazel Marion Deal

Statesboro, Georgia

Science Club, '29-'30; T. C. Club, '29-'30; Stephens Society, '29-'30; Y. W. C. A., '29-'30; Cheer Leader, '29-'30; Reflector Staff, '29-'30.

"It is great to know you can if you wish."

EMILY DUBBERLY
Glennville, Georgia
"Modesty expresses carefulness."

RUTH EDENFIELD
Vidalia, Georgia
Y. W. C. A., '28-'29; Cabinet Y. W. C. A., '29-'30; Science Club, '29-'30; Oglethorpe Literary Society, '29-'30; Reflector Staff, '29-'30.

"Loyal hearted, strong of mind,
A finer girl you'll never find."

PARNELL ENECKS
Rocky Ford, Georgia
Oglethorpe Literary Society, '28-'29; George-Anne Staff, '29-'30.

"His hand is ready and willing."

J. D. FIELDS, JR.
Swainsboro, Georgia
Stephens Literary Society, '29-'30; Science Club, '29-'30; Football, '29-'30; Basket-ball, '29-'30.

"Life is what you make it,
Make it worth while."

ALLIE BELLE FORTNER
Kite, Georgia
Oglethorpe Literary Society, '29-'30; Home Economics Club, '29-'30; Y. W. C. A., '29-'30.

"Know thyself, but don't tell everybody about it."

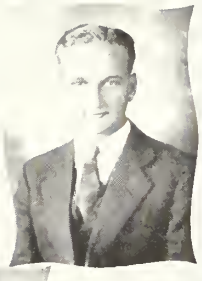

Herbert Gooden

Willie, Georgia

Oglethorpe Literary Society, '29.

"Hang sorrow, care'll kill a cat."

Bertie Macoy Green

Dublin, Georgia

Oglethorpe Literary Society, '29-'30; Home Economics Club, '29-'30; Y. W. C. A., '29-'30.

"Quiet in appearance with motives unknown."

Clifford Dorothy Griner

Brook'et, Georgia

Y. W. C. A., '29-'30; Home Economics Club, '29-'30; Stephens Literary Society, '29-'30; D. L. D., '29-'30; George-Anne Staff, '29; Glee Club, '29; Reflector Staff, '30.

"Where hearts are true, few words will do."

Dorothy Marie Griner

Guyton, Georgia

Y. W. C. A., '29-'30; Oglethorpe Literary Society, '29-'30; Dramatic Club, '29-'30.

"A life as quiet as the deepest tream and a heart that is good and true."

Kathleen Harmon

Swainsboro, Georgia

President Y. W. C. A., '29-'30; Vice-President Sophomore Class, '29-'30; Secretary Stephens Literary Society, '29-'30; Student Council, '29-'30; Home Economics Club, '28-'29; Science Club, '29-'30; Glee Club, '29-'30; Miss S. G. T. C., '30.

"Rare companion of quality, noble and true,
With plenty of sense and good humor, too."

Sara Ethel Heidt

Guyton, Georgia

Y. W. C. A., '29-'30; Stephens Literary Society, '28-'30; G. G. Club, '29-'30; Home Economics Club, '29-'30.

"True as the dial to the sun."

Harold Hendrix

Portal, Georgia

"Happy am I, from care I'm free:
Why aren't they all contented like me?"

Mary Henslee

Lithia Springs, Georgia

Oglethorpe Literary Society, '29-'30; Y. W. C. A., '29-'30; Student Volunteer, '29-'30.

"High erected thought, seated in a head of courtesy."

Ruby Louise Joiner

Statesboro, Georgia

Y. W. C. A., '29-'30; Home Economics Club, '29-'30.

"A loving heart is the truest wisdom."

Mildred Myrl Jones

Statesboro, Georgia

Home Economics Club, '28-'30; Vice-President Home Economics Club, '28-'30; Y. W. C. A., '28-'30; Oglethorpe Literary Society, '28-'30; Dramatic Club, '28-'29.

"Faithfulness and sincerity first of all."

Dora King

O'iver, Georgia

Home Economics Club, '27-'28; Y. W. C. A., '27-'30; Oglethorpe Society, '27-'30.

"Demure and quiet is she—

And yet methinks there's something more beneath."

Pauline Lanier

Statesboro, Georgia

Dramatic Club, '30.

"Her friendship can give an edge to the bluntest sword."

Reta Louceil Lee

Statesboro, Georgia

Y. W. C. A., '28-'30; D. L. D. Club, '28-'30; Basket-ball, '29-'30; Stephens Society, '28-'30; Home Economics Club, '28-'30; President Home Economics Club, '29-'30; Science Club, '29-'30; Glee Club, '28-'29; Reflector Staff, '29-'30.

"It's love, music and laughter this old world is after."

Virginia F. Lewis

Broxton, Georgia

Y. W. C. A., '28-'30; Stephens Society, '28-'30; Dramatic Club, '28-'30; D. L. D. Club, '29-'30; Delta Psi Omega, '29-'30; President Y. W. C. A., '29; Editor George-Anne, '29; President Stephens Society, Winter, '30.

"Rare as is true love, true friendship is rarer."

Elizabeth McGregor

Halcyondale, Georgia

Oglethorpe Literary Society, '28-'30; Glee Club, '28-'30; Orchestra, '29-'30; Dramatic Club, '28-'30; E. E. E. Club, '29-'30; Home Economics Club, '29-'30; Y. W. C. A., '29-'30.

"I have a heart with room for everybody."

Morgan Elmo Mallard

Savannah, Georgia

Science Club, '28-'30; Glee Club, '28-'29; Stephens Literary Society, '28-'30; Chaplain, Stephens Society, '28-'29; Vice-President Stephens Society, Winter, '29-'30; President Sophomore Class, '29-'30; Student Council, '29-'30; Editor-in-Chief Reflector, '29-'30; Mr. S. G. T. C., '29-'30.

"His popularity is his power."

E. L. Miller

Stapleton, Georgia

Science Club, '29-'30; Stephens Literary Society, '29-'30.

"Honor lies in honest toil."

Annie Ruth Moore

Macon, Georgia

Y. W. C. A., '28-'30; Y. W. C. A. Cabinet, '29-'30; Science Club, '28-'30; Student Council, '29-'30; Secretary and Treasurer Sophomore Class, '29-'30; Treasurer Oglethorpe Literary Society, Winter, '29; Pianist Oglethorpe Literary Society, Winter, '28-'29; Secretary Oglethorpe Society, Spring, '29-'30.

"As each day comes, we love her more;
And time goes on forever."

Georgia Walton Moore

Statesboro, Georgia

"Ambition has no rest."

Sam Neville

Register, Georgia

"He was the mildest manner'd man,
That ever scuttled ship or cut a thread."

Seaborn Newton

Millen, Georgia

Varsity Football, '26-'27; Stephens Society, '26-'27—'29-'30; Secretary Freshman Class, '26-'27; Varsity Football, '29-'30.

"Every addition to true knowledge is an addition to human power."

Willie Newton

Brooklet, Georgia

Y. W. C. A., '28-'30; Stephens Society, '28-'30; G. G. Club, '29-'30; Student Volunteer, '30.

"Great works are performed not by strength, but by perseverance."

Elizabeth Orr

Pineora, Georgia

Oglethorpe Society, '29-'30; Glee Club, '29-'30; Science Club, '29-'30; Y. W. C. A., '29-'30; Dramatic Club, '29-'30.

"Art is the gift of God."

Addie Beatrice Parker

Macon, Georgia

Vice-President Y. W. C. A., '29-'30; Vice-President Oglethorpe Society, '29-'30; Reflector Staff, '29-'30; Science Club, '29-'30; Most Original Girl in Who's Who, '29-'30.

"A cheerful disposition doubles your power."

Leonard Powell

Vidalia, Georgia

Stephens Literary Society, '28-'30; Science Club, '28-'30; Glee Club, '28-'30; Manager Football Team, '29; Reflector Staff, '29-'30.

"Lend thy serious hearing to what I shall unfold."

EUNICE RACKLEY
Statesboro, Georgia
"Life is too short to work."

HARRIET VIRGINIA ROBERTS
Swainsboro, Georgia
Oglethorpe Society, '28-'30; Y. W. C. A., '28-'30; Secretary Y. W. C. A. Cabinet, '29-'30; Secretary and Treasurer Freshman Class, '28-'30; President T. C. Club, '29-'30.

"Nature designed us to be of good cheer."

JULIAN H. ROBERTS
Hilltonia, Georgia
Stephens Society, '28-'30; Reflector Staff, '29-'30.

"If fame is only to come after death, I'm in no hurry for it."

EARL A. ROUNTREE
Sylvania, Georgia
Oglethorpe Society, '29-'30.

"He is weighed in the balance and not found wanting."

LUCILLE ROUNTREE
Summit, Georgia
Y. W. C. A., '28-'30; Stephens Society, '28-'30; D. L. D., '29-'30; Secretary and Treasurer Glee Club, '28-'29; Glee Club, '29-'30; Dramatic Club, '29-'30; Delta Psi Omega, '29-'30; Home Economics Club, '29-'30.

"Her very frowns are fairer far than smiles of other maidens are."

REBA SATURDAY
Collins, Georgia
Stephens Society, '28-'30; Glee Club, '28-'30; President E. E. E. Club, '29-'30; Y. W. C. A., '28-'30.
"In her—'twas natural to please."

EARLE SPELL
Lyons, Georgia
Stephens Society, '28-'30; Y. W. C. A., '28-'30; Home Economics Club, '29-'30.
"Kind hearts are more than coronets."

ERMA ALEXA STEWART
Portal, Georgia
Music Lovers' Club, '28-'30.
"A merry heart is welcomed anywhere."

JAMES HERBERT STEWART
Portal, Georgia
"Once your friend, always your friend."

MARY SWAIN
Claxton, Georgia
Dramatic Club, '28-'30; Glee Club, '28-'30; Secretary and Treasurer E. E. E. Club, '29-'30; Y. W. C. A., '28-'30; Stephens Society, '28-'30; Delta Psi Omega, '29-'30; President Dramatic Club, '29-'30; Secretary and Treasurer Glee Club, '29-'30.
"Mistress of herself, though China fall."

Avis Temples

Portal, Georgia

"Though ambition in itself is a vice,
Yet it is often the parent of virtues."

Madge Temples

Statesboro, Georgia

Oglethorpe Literary Society, '28-'29; Orchestra, '28-'29-'30.

"Where the stream runneth smoothest, the water is deepest."

Grace Thomas

Dexter, Georgia

Oglethorpe Literary Society, '29-'30; Y. W. C. A., '29-'30; Glee Club, '29-'30.

"Doubt is an incentive to search for truth."

Walton Usher

Guyton, Georgia

President Oglethorpe Literary Society, Spring, '28-'29, Winter, '29-'30; Cheer Leader, '29-'30; Reflector Staff, '29-'30; Glee Club, '29-'30; Baseball Team, '29; Varsity Club, '29-'30; Most Popular Boy, '29-'30; Handsomest Boy, '29-'30.

"It is a great plague to be too handsome a man."

Stella Vanlandingham

Wrightsville, Georgia

Oglethorpe Literary Society, '28-'30; Treasurer Oglethorpe Society, Spring Term, '28-'29, Fall Term, '29-'30; Y. W. C. A., '28-'30; Treasurer Y. W. C. A., '29-'30; Science Club, '28-'30; Cutest in Who's Who, '29-'30.

"Better be small and shine, than great and cast a shadow."

ROSALYN WALSH

Garfield, Georgia

Home Economics Club, '29-'30; Science Club, '29-'30; D. L. D. Club, '29-'30; Y. W. C. A., '29-'30; Stephens Literary Society, '29-'30.

"Her air, her manners, all who saw admired."

HENRY BRAKE WATSON

Augusta, Georgia

Entered Winter, '29; Stephens Literary Society.

"A good nature and a ready smile, and a sunny disposition are his."

CORA LEE WYNN

Portal, Georgia

"Never take life too seriously,
You won't get out alive anyway."

DANIEL YOUNG

Waycross, Georgia

"I know not how, I care not why,
Thy music sets my world at ease."

Sailors on the Sea of Life

Out upon the sea of School-life there's a ship a-sailing
This name—The Ship of Cheer and Hope—is carried upon the railing.
The crew is called—The Sophomores—they're the best in every way
The port for which this ship is bound is known as—Knowledge Bay.

For many days and many nights this ship has been a-sail,
It's weathered many an angry storm and ridden many-a gale.
Sometimes, the crew grew sick at heart and many dropped at ports
But some there were who bore it all, some honest, real, true sports.

And now the port is just ahead, Knowledge Bay is near at hand
Then will come the sad farewell, the parting of the band;
Then each to each must say good-bye and each must choose his way
But words cannot express their thoughts, no matter what they say.

So into the world they'll go, but sailors still they'll be
Although, 'tis true the storms and gales and waves they may not see;
Yet still they'll sail through pleasant seas and still they'll sail through strife
This band may then be truly called,—Sailors on the Sea of Life.

Billy Donaldson, *Mascot*

Freshman Class

Elizabeth Addison
Statesboro, Ga.

Sara Virginia Anderson
Statesboro, Ga.

Veraestel Annette Anderson
Kite, Ga.

Jane F. Atwood
Ridgeville, Ga.

Bonnie Lue Aycock
Brooklet, Ga.

Boyd Boswell
Garfield, Ga.

Horace W. Boykin
Oliver, Ga.

Vanira Bradham
Millen, Ga.

Robert H. Bradley
Leefield, Ga.

Florence Brinson
Wrightsville, Ga.

Dora Brown
Summit, Ga.

Lois Burke
Dover, Ga.

Elizabeth Huldah Cail
Sylvania, Ga.

Frances Coleman
Graymont, Ga.

Sarah Katherine Cone
Statesboro, Ga.

Louise Coursey
Egypt, Ga.

Gincy Cowart
Garfield, Ga.

Georgia Lucile Cox
Wadley, Ga.

Eleanor Brunelle Deal
Statesboro, Ga.

Thelma Blanche DeLoach
Abbeville, Ga.

J. Hubert Dewberry
Stillmore, Ga.

Margaret Duncan
Millhaven, Ga.

Betty Mildred Everett
Register, Ga.

Blanche Fields
Garfield, Ga.

Helen Gillespie
Pulaski, Ga.

Roma Griffin
Stillmore, Ga.

Millard Griffith
Portal, Ga.

Sallie Hagan
Statesboro, Ga.

Marie Hendrix
Portal, Ga.

Pearl Hollingsworth
Collins, Ga.

Grace Hutchinson
Adrian, Ga.

G. M. Jones
Whigham, Ga.

Jean Kicklighter
Glennville, Ga.

Montez Kicklighter
Glennville, Ga.

Ethel Lee
Brooklet, Ga.

Agnes Lewis
Garfield, Ga.

Erma Ruth Lewis
Statesboro, Ga.

Anita Lee Lunsford
Cleveland, Ga.

Ocoma McDaniel
Dublin, Ga.

Vera McElveen
Brooklet, Ga.

Robert Lee Marr
Waycross, Ga.

Martha Martin
Wrightsville, Ga.

Beatrice W. Middleton
Townsend, Ga.

Christine Elise Mingledorff
Clyo, Ga.

Jewell Morris
Norway, S. C.

Emily Moye
Wrightsville, Ga.

Eugene H. Murphy
Bremen, Ga.

Telmlee New
Patterson, Ga.

Wilma New
Lyons, Ga.

Mary Evelyn Olliff
Register, Ga.

Nena L. Peel
Woodcliff, Ga.

Regina Perkins
Alma, Ga.

Thurla Price
Harrison, Ga.

Cleo Rimes
Lanier, Ga.

Mamie Riner
Wrightsville, Ga.

John Ellis Rountree
Summit, Ga.

Frank Rushing
Statesboro, Ga.

Tyra Saturday
Collins, Ga.

Evalyn Simmons
Statesboro, Ga.

Dora Ellen Smith
Sylvania, Ga.

Margaret Madelle Stevens
Stevens Crossing, Ga.

Mildred Stewart
Eastman, Ga.

Pearl Lucile Suddath
Portal, Ga.

Helen E. Taylor
Augusta, Ga.

Jewell Augustus Thomas
Statesboro, Ga.

Maedell Turner
Statesboro, Ga.

Bessie Urquhart
Wrightsville, Ga.

Sadie Usher
Guyton, Ga.

Willie Rude Usher
Springfield, Ga.

Olen Malcolm Warnock
Register, Ga.

Imogene Waters
Statesboro, Ga.

Jane Evans Watson
Register, Ga.

Iris Walker
Screven, Georgia

Helen Wells
Reidsville, Georgia

Ralph Stephens
Wrens, Georgia

If---

(With apologies to Mr. Kipling.)

If you can keep your head when Seniors ask you
The million questions they are prone to ask,
If you can stand aside and let one pass you
And hurry to his all-important task;
If you can smile and overlook an error
Made by a person of much lower rank,
And pass it up and be a little merrier
Just waiting for his next dumb "playful prank;"

If you can learn and not make books your master
But take that which our old world has to teach;
If you can face your problems with gay laughter
And not yearn for pleasures out of reach;
If you are fired with holy patriotism
And joy in the better things you see,
You are a very gifted sportsman
And worthy Freshman of T. C.

Calendar

September 10-11	Registration.
September 12 .	School opens.
October 15 . .	Reflector Staff elected.
October 28-Nov. 1	Bulloch County Fair.
October 22 . .	Hallowe'en Party (Sophomores entertain).
November 5 . .	Grand Jury inspects school.
November 7 . .	Savannah Rotary Club met here.
November 20 .	Trustees hold meeting at school.
November 28 .	Thanksgiving Holiday.
November 30 .	Stephens and Oglethorpe Societies entertain.
December 2 . .	New Term begins.
December 11 .	Football banquet.
December 15 .	Y. W. C. A. serenades with Christmas Carols.
December 17 .	Boys' Basket-ball season opens. Final Soccer game between Freshmen and Sophomores.
December 18 .	Debate between Stephens and Oglethorpe Literary Societies.
December 19 .	Freshman Banquet.
December 20 .	Christmas Holidays begin.
January 7 . .	Classes begin.
January 17 . .	Election of Who's Who.
January 30 . .	Snow.
February 11 .	Play "Message From Mars" by Piedmont Players.
February 15 .	Valentine Party—Juniors and Seniors entertain.
February 24 .	Track and Baseball training begins.
February 21 .	Mr. Wells attending N. E. A. at Atlantic City.
February 26 .	Robert O. Briggs, humorist, from Piedmont Bureau.
February 28 .	Annual goes to press.

Seaborn Alton Newton, Jr., *Mascot*

Sub-Freshman Class

Sub-Freshman Class

MEMBERS

Alexander, Ewell
Alford, Emmitt
Averett, Mildred
Bennett, E. H.
Brannen, Edna
Brunson, James
Byrd, Fonnie
Clark, Floyd
Franklin, George
Gibson, Peggy Ruth
Griner, Irene
Hagins, Jessie
Hendrix, Arnold
Hodges, Martha
Hodges, Rex
Jones, Frederick
Kettles, Carl
Martin, P. W., Jr.
Mathis, Fred
Metts, A. J.
Metzgler, John W.
Minnehan, Thomas
Nessmith, Ambrose
Newton, B. B., Jr.
Oglesbee, Ellis
Phillips, Ralph
Roughton, Mary J.
Scott, Willie K.
Smith, Velma
Smith, Virginia
Stafford, Annie Belle
Stanley, Marie
Stevens, Nannie Pearl
Thompson, Harold
Williams, Margaret
Zetterower, Nora

Campus Scene

ACTIVITIES

Student Council

Dean Z. S. Henderson . . . . . *Faculty Advisor*

MEMBERS

Boyd Boswell

La Fiece Collins

Kathleen Harmon

Elmo Mallard

Annie Ruth Moore

Lester Newton

Waldo Pafford

Talmage Roberts

Lillian Rocker

John Ellis Rountree

Harold Thompson

Marguerite Turner

Y. W. C. A. Cabinet

Kathleen Harmon . . . . . *President*
Addie B. Parker . . . . . *Vice-President*
Harriet Roberts . . . . . *Secretary*
Stella Vanlandingham . . . . . *Treasurer*
Miss Emily Simpson . . . . . *Sponsor*

CABINET

Ruth Edenfield
Grace Hutchinson
Vennie Clark
Emma Blount
Sara Katherine Cone
Annie Ruth Moore
Dora Smith

Y. W. C. A.

MEMBERS

Aaron, Josie
Addison, Elizabeth
Anderson, Sara
Ashmore, Rubye
Atwood, Jane
Averett, Mildred
Aycock, Bonnie Lue
Bird, Sallie Joe
Blount, Emma
Bradham, Vanira
Brett, Katherine
Brewton, Inez
Brinson, Florence
Brown, Mary
Brunson, Bertha Lee
Burke, Lois
Burke, Pauline
Carter, Frances
Cail, Huldah
Clark, Josie Mae
Clarke, Vennie
Coleman, Frances
Compton, Euclid
Cone, Sara Katherine
Coursey, Louise
Cowart, Ginc
Cox, Lucille
Daughtry, Kathleen
Deal, Brunelle
DeLoach, Blanche
Duncan, Margaret
Durrence, Jewell
Edenfield, Ruth
Everett, Mildred
Fields, Blanche
Fortner, Allie Belle
Gardner, Joyce
Gibson, Peggy Ruth
Gillespie, Helen
Green, Bertie
Griner, Clifford
Griner, Dorothy
Hagins, Jessie
Hagan, Sallie
Harmon, Kathleen
Heidt, Ethel
Hendrix, Marie
Henslee, Mary
Hollingsworth, Pearl
Hutchinson, Grace
Hutchinson, Josie
Jones, Mildred
King, Dora
Lee, Ethel
Lee, Reta
Lewis, Erma Ruth
Lewis, Virginia
Lunsford, Anita
Martin, Martha
McDaniel, Ocoma
McElveen, Vera
McGregor, Elizabeth
Middleton, Beatrice
Mingledorff, Christine
Moore, Annie Ruth
Morris, Jewell
Moye, Emily
New, Telmlee
New, Wilma
Newton, Willie
Oglesbee, Ellis
Olliff, Evelyn
Orr, Elizabeth
Peel, Nena
Perkins, Regina
Parker, Addie B.
Price, Thurla
Rimes, Cleo
Riner, Mamie
Roberts, Harriet
Rocker, Lillian
Rountree, Lucile
Rushing, Ruby Dell
Saturday, Reba
Saturday, Tyra
Scott, Willie
Simmons, Evalyn
Smith, Velma
Smith, Dora
Stanley, Marie
Stewart, Mildred
Suddath, Lucile
Swain, Mary
Taylor, Helen
Thomas, Grace
Turner, Maedell
Urquhart, Bessie
Usher, Sadie
Vanlandingham, Stella
Walsh, Rosalyn
Walker, Iris
Watson, Jane
Wells, Helen
Zetterower, Nora

PRESIDENTS

La Fiece Collins — Virginia Lewis — Waldo Pafford

DEBATERS

Bonnie Lue Aycock — Waldo Pafford — Vera McElveen — Leonard Powell

MASCOT

Margaret Anne Wells

SPONSORS

Miss Newton — Mr. Donaldson

THE STEPHENS SOCIETY

	Fall	*Winter*	*Spring*
President	La Fiece Collins	Virginia Lewis	Waldo Pafford
Vice-President	Waldo Pafford	Elmo Mallard	Katherine Brett
Secretary	Kathleen Harmon	Frances Coleman	Dora Smith
Treasurer	Talmage Roberts	Talmage Roberts	Talmage Roberts
Pianist	Marie Hendrix	Ruby Dell Rushing	Maedelle Stevens
Song Leader	Huldah Cail	Huldah Cail	Hazel Deal
Chaplain	Ralph Henderson	Hubert Dewberry	Ralph Stephens

The Stephens Society

Pledge: "On my honor, I pledge myself to stand for the ideals of the Stephens Society and in every way do my part towards making the Society better and more useful."

MEMBERS

Addison, Elizabeth
Alexander, Ewell
Anderson, Sara
Aycock, Bonnie Lue
Averett, Mildred
Blitch, Brown
Blount, Emma
Bradham, Vanira
Brett, Katherine
Brewton, Inez
Brown, Mary
Burke, Lois
Burke, Pauline
Bird, Sally Jo
Cail, Huldah
Carter, Frances
Clark, Sid
Coleman, Frances
Collins, La Fiece
Cone, Sara Katherine
Cowart, Gincy
Cox, Lucile
Daughtry, Kathleen
Deal, Hazel
Donaldson, Mr. Robert
Dewberry, Hubert
Duncan, Margaret
Durden, Billie
Edenfield, Max
Everett, Mildred
Fields, Blanche
Fields, J. D.
Gardner, Joyce
Gibson, Peggy Ruth
Gillespie, Helen
Griner, Clifford
Hagan, Sallie
Harmon, Kathleen
Heidt, Ethel
Hendrix, Marie
Henderson, Ralph
Jones, Buck
Jones, Carlyle
Jones, Fritz
Kinney, Eugene
Kicklighter, Montez
Lee, Ethel
Lee, Reta
Lewis, Virginia
Lunsford, Anita
Mallard, Elmo
Martin, Peyton
McDaniel, Ocoma
McElveen, Vera
Metzgler, John
Miller, E. L.
Mingledorff, Christine
Morris, Jewell
New, Wilma
Newton, Miss Hester
Newton, Willie
Newton, Seaborn
Olliff, Evelyn
Pafford, Waldo
Peel, Nena
Perkins, Regina
Phillips, Ralph
Powell, Leonard
Renfroe, Claude
Roberts, Julian
Roberts, Talmage
Rountree, Lucile
Rountree, John Ellis
Saturday, Reba
Saturday, Tyra
Simmons, Evalyn
Smith, Velma
Smith, Dora
Stell, Earle
Stanley, Marie
Stanley, Orville
Stevens, Madell
Stevens, Nannie Pearl
Stephens, Ralph
Stewart, Mildred
Suddath, Lucile
Swain, Mary
Taylor, Helen
Thomison, Harold
Tillery, James
Turner, Madelle
Urquhart, Bessie
Walsh, Rosalyn
Watson, Jane
Watson, Henry
Williams, Lyman

Oglethorpe Literary Society

OFFICERS

Fall

F. H. Sills, Jr. . . . . *President*
Addie B. Parker . . . . . *Vice-President*
Lillian Rocker . . . . . *Secretary*
Stella Vanlandingham . . . . . *Treasurer*
Walton Usher . . . . . *Chaplain*
Dan Young . . . . . *Pianist*
Walton Usher . . . . . *Cheer Leader*

Winter

Walton Usher . . . . . *President*
Grace Hutchinson . . . . . *Vice-President*
Josie Hutchinson . . . . . *Secretary*
Annie Ruth Moore . . . . . *Treasurer*
Lester Newton . . . . . *Chaplain*
Dan Young . . . . . *Pianist*
Florence Brinson . . . . . *Cheer Leader*

Spring

Lillian Rocker . . . . . *President*
Lester Newton . . . . . *Vice-President*
Annie Ruth Moore . . . . . *Secretary*
Vennie Clark . . . . . *Treasurer*
Earl Rountree . . . . . *Chaplain*
Dan Young . . . . . *Pianist*
Walton Usher . . . . . *Cheer Leader*

DEBATERS

Willie Rude Usher — Lillian Rocker — Walton Usher

SPONSORS

Coach B. L. Smith — Miss Marie Wood

Oglethorpe Literary Society

MEMBERS

Aaron, Josie
Anderson, Vera
Atwood, Jane
Bennett, E. H.
Boswell, Boyd
Boykin, Horace
Boykin, Lincoln
Bradley, Robert
Brinson, Florence
Brunson, Bertha Lee
Clark, Josie Mae
Clark, Vennie
Compton, Euclid
Coursey, Louise
Deal, Brunelle
DeLoach, Blanche
DeLoach, Rudolph
Donaldson, Vivian
Durrence, Jewell
Edenfield, Ruth
Fortner, Allie Belle
Gooden, Herbert
Green, Bertie
Griner, Dorothy
Hagins, Jessie
Henslee, Mary
Hutchinson, Grace
Hutchinson, Josie
Jones, Mildred
Kicklighter, Jean
King, Dora
Lewis, Agnes
Marr, Robert L.
Martin, Martha
McGregor, Elizabeth
Middleton, Beatrice
Moore, Annie Ruth
Moye, Emily
New, Telmlee
Newton, Lester
Oglesbee, Ellis
Orr, Elizabeth
Parker, Addie B.
Price, Thurla
Rimes, Cleo
Riner, Mamie
Roberts, Harriet
Rocker, Lillian
Rountree, Earl
Scott, Willie
Stafford, Annie Belle
Thomas, Grace
Usher, Sadie
Usher, Walton
Usher, Willie Rude
Vanlandingham, Stella
Walker, Iris
Warnock, Olen
Wells, Helen
Williams, S. J.
Young, Daniel
Zetterower, Nora

The Reflector Staff

Elmo Mallard . . . . . *Editor*
Lillian Rocker . . . . . *Assistant Editor*
Talmage Roberts . . . . . *Business Manager*
Hazel Deal . . . . . *Advertising Manager*
Walton Usher . . . . . *Assistant Advertising Manager*
Katherine Brett . . . . . *Assistant Advertising Manager*
Leonard Powell . . . . . *Circulating Manager*
Clifford Griner . . . . . *Assistant Circulating Manager*
Stella Vanlandingham . . *Assistant Circulating Manager*
Jewell Durrence . . . . . *Art Editor*

Marguerite Turner . . . . . *Literary Editor*
Annie Ruth Moore . . . . . *Assistant Literary Editor*
Ruth Edenfield . . . . . *Assistant Literary Editor*
Addie B. Parker . . . . . *Photographic Editor*
Julian Roberts . . . . . *Assistant Photographic Editor*
Lester Newton . . . . . *Sports Editor*
Reta Lee . . . . . *Assistant Sports Editor*
La Fiece Collins . . . . . *Club Editor*
Josie Hutchinson . . . . . *Assistant Club Editor*

Business Sponsor
Mr. Donaldson

Literary Sponsor
Miss Clay

George-Anne Staff

Ralph Stephens	*Editor-in-Chief*
Dora Smith	*Assistant Editor*
Sara Katherine Cone	*News Editor*
Vera McElveen	*Campus Editor*
Blanche Fields	*Alumni Editor*
Florence Brinson	*Joke Editor*
Robert Lee Marr	*Printer*
Eugene Murphy	*Printer*
Blanche DeLoach	*Type*
Miss Clay	*Sponsor*

Glee Club

OFFICERS

Huldah Cail . . . . . *President*
Lucille Futrelle . . . . . *Vice-President*
Mary Swain . . . . . *Secretary and Treasurer*
Marie Hendrix . . . . . *Assistant Pianist*
Miss Lena Belle Brannen . . . . . *Director*

MEMBERS

Aaron, Josie
Aycock, Bonnie Lue
Brinson, Florence
Brown, Dora
Brown, Mary
Burke, Pauline
Cail, Huldah
Clarke, Josie Mae
Cone, Sara Katherine
Coursey, Louise
Cowart, Gincy
Deal, Hazel
Duncan, Margaret
Everett, Mildred
Fields, Blanche
Fortner, Allie Belle
Futrelle, Lucille
Gibson, Peggy Ruth
Harmon, Kathleen
Henderson, Ralph
Hendrix, Marie
Hollingsworth, Pearl
Lewis, Agnes
Lewis, Erma Ruth
Lunsford, Anita
McDaniel, Ocoma
McGregor, Elizabeth
Mingledorff, Christine
Morris, Jewell
Moye, Emily
New, Wilma
Powell, Leonard
Price, Thurla
Riner, Mamie
Rountree, Lucile
Simmons, Evalyn
Stevens, Maedelle
Stewart, Mildred
Suddath, Lucile
Swain, Mary
Taylor, Helen
Thomas, Grace
Usher, Walton
Watson, Jane

Richards Home Economics Club

Motto: *"Patience Wins."*

OFFICERS

Reta Lee . . . . . *President*
Blanche Fields . . . . . *Vice-President*
Frances Coleman . . . . . *Secretary and Treasurer*
Miss Robertson . . . . . *Sponsor*

MEMBERS

Anderson, Sara
Bradham, Vanira
Brett, Katherine
Brewton, Inez
Brown, Mary
Cail, Huldah
Coleman, Frances
Compton, Euclid
Everett, Mildred
Fields, Blanche
Fortner, Allie Belle
Gillespie, Helen
Green, Bertie
Griner, Clifford
Hagins, Jessie
Hendrix, Marie
Hollingsworth, Pearl
Jones, Mildred
Lee, Reta
Lewis, Agnes
Lewis, Erma Ruth
McDaniel, Ocoma
Martin, Martha
Oglesbee, Ellis
Zetterower, Nora
Peel, Nena
Perkins, Regina
Price, Thurla
Rimes, Cleo
Rountree, Lucile
Scott, Willie
Stanley, Marie
Spell, Earl
Suddath, Lucile
Smith, Velma
Taylor, Helen
Walsh, Rosalyn

Popular Science Club

Miss Trusell . . . . . *Sponsor*

MEMBERS

Brett, Katherine
Clark, Vennie
Coleman, Frances
Collins, La Fiece
Cone, Sara Katherine
Deal, Hazel
Dewberry, Hubert
Edenfield, Ruth
Fields, Blanche
Fields, J. D.
Harmon, Kathleen
Henderson, Ralph
Kicklighter, Jean
Lee, Reta
Lewis, Virginia
Mallard, Elmo
McElveen, Vera
Miller, E. L.
Moore, Annie Ruth
Murphy, Eugene
Newton, Lester
Newton, Seaborn
Olliff, Evelyn
Orr, Elizabeth
Powell, Leonard
Rocker, Lillian
Rountree, John Ellis
Simmons, Evalyn
Smith, Dora
Stephens, Ralph
Suddath, Lucile
Thompson, Paul
Tillery, James
Vanlandingham, Stella
Walsh, Rosalyn
Williams, S. J.
Young, Dan

D. L. D. Club

Motto: *"Out for a good time in an old-fashioned way."*

Flower: *Old-Maids* Colors: *Old Rose and Gold*

OFFICERS

Miss Malvina Trussell . . . . . *Sponsor*
Katherine Brett . . . . . *President*
Virginia Lewis . . . . . *Vice-President*
Kathleen Harmon . . . *Secretary and Treasurer*

Delta Psi Omega

National Dramatic Sorority
Chartered 1929

Elizabeth Addison Elizabeth Orr Lucile Rountree Virginia Lewis

Dramatic Club

Organized 1924

Elizabeth Addison Dorothy Griner Lucile Rountree
Joyce Gardner Virginia Lewis

Bonnie Lue Aycock Elizabeth Orr Josie Hutchinson
Dora King Kathleen Harmon Mrs. J. O. Johnston

Pauline Lanier Harriet Roberts

CLUB ROLL

Mrs. J. O. Johnston . . . . . *Sponsor*

Addison, Elizabeth
Alderman, Tiny Lee
Aycock, Bonnie Lue
Bird, Sally Joe
Douglas, Frances
Duncan, Margaret
Durden, Billie
Gardner, Joyce
Griner, Dorothy
Harmon, Kathleen
Hutchinson, Josie
Johnson, Sara Lois
Kinney, Eugene
King, Dora
Lanier, Pauline
Lewis, Virginia
Martin, Peyton
Orr, Elizabeth
Olliff, Pearl
Renfroe, Claude
Roberts, Harriet
Rountree, Lucile
Swain, Mary

Taurus Club

Taurus—Strength.

"Rejoice, my friend, if God has made you strong:
Put forth your force to move the world along;
Yet never shame your strength to do a wrong."

—*Van Dyke.*

OFFICERS

Harriet Roberts . . . . . *President*
Evelyn Olliff . . . . . *Vice-President*
Evalyn Simmons . . . . . *Secretary*
Dora Smith . . . . . *Treasurer*
Hazel Deal . . . . . *Parliamentarian*
Sara Katherine Cone *Court Jester*

MEMBERS

Cail, Huldah
Coleman, Frances
Cone, Sara Katherine
Deal, Hazel
Olliff, Evelyn
Roberts, Harriet
Simmons, Evalyn
Smith, Dora
Suddath, Lucile
Watson, Jane

J. U. G. Club

OFFICERS

Florence Brinson . . . . . *President*

Telmlee New . . . . . *Vice-President*

Miss Wood . . . . . *Sponsor*

MEMBERS

Blount, Emma

Brinson, Florence

Burke, Pauline

Fields, Blanche

Gibson, Peggy Ruth

Hutchinson, Grace

Lewis, Erma Ruth

Martin, Martha

Morris, Jewell

New, Telmlee

Stanley, Marie

Wood, Miss

E. E. E. Club

OFFICERS

Reba Saturday . . . . . *President*

Ocoma McDaniel . . . . . *Vice-President*

Mary Swain . . . . . *Secretary and Treasurer*

SPONSORS

Miss Marie Wood

Mrs. R. E. Fullilove

MEMBERS

Brown, Dora

Coursey, Louise

Duncan, Margaret

Durrence, Jewell

McDaniel, Ocoma

McGregor, Elizabeth

Saturday, Reba

Saturday, Tyra

Stewart, Mildred

Swain, Mary

Taylor, Helen

G. G. Club

MOTTO:

"Hitch your wagon to a star, keep
your seat and there you are."

COLORS: *Pink and Silver* FLOWER: *Pink Tea Rose*

OFFICERS

JOYCE GARDNER . . . . . *President*
GINCY COWART . . . . . *Vice-President*
JANE ATWOOD . . . . . *Secretary*
MRS. R. E. FULLILOVE . . . . . *Sponsor*

MEMBERS

ATWOOD, JANE
AYCOCK, BONNIE LUE
BURKE, LOIS
CARTER, FRANCES
COWART, GINCY
COX, LUCILE
DELOACH, BLANCHE
EVERETT, MILDRED
GARDNER, JOYCE
GILLESPIE, HELEN
HAGAN, SALLIE
HEIDT, ETHEL
HOLLINSWORTH, PEARL
LEE, ETHEL
LUNSFORD, ANITA
MIDDLETON, BEATRICE
MINGLEDORFF, CHRISTINE
NEWTON, WILLIE
PEEL, NENA
PERKINS, REGINA
URQUHART, BESSIE
WELLS, HELEN

Student Volunteer Association

Miss Simpson . . . . . *Sponsor*

Atwood, Jane
Brown, Mary
Cail, Huldah
Deal, Brunelle
Duncan, Margaret
Edenfield, Ruth
Gardner, Joyce
Harmon, Kathleen
Henslee, Mary
Lunsford, Anita
Middleton, Beatrice
McElveen, Vera
Newton, Willie
Simmons, Evalyn
Smith, Dora

Who's Who

Most Intellectual
S. J. Williams, Jr.
Lillian Rocker

Most Cheerful
Ralph Henderson
Harriet Roberts

Most Talented
Dan Young
Lucille Rountree

Cutest
Stella Vanlandingham

Varsity Club

OFFICERS

Paul Thompson . . . . . *President*
Lester Newton . . . . . *Vice-President*
La Fiece Collins . . . . . *Secretary*
J. D. Fields . . . . . *Treasurer*

MEMBERS

Beasley, Johnnie
Brannen, Bill
Clark, Sid
Collins, La Fiece
Fields, J. D.
Gillespie, Malcolm
Henderson, Ralph
Jones, Fritz
Kettles, Carl
Minnehan, Thomas
Newton, Lester
Newton, Seaborn
Pafford, Waldo
Purcell, Harry
Rountree, John Ellis
Thompson, Paul
Thrift, George
Tillery, James
Usher, Walton
Wrens, Harry

Athletics

IT is the purpose of athletics to promote physical, moral, ethical, and social development. There seems to be no aspect of college life better entrenched than the interest in athletics. Athletic teams have become the pivot around which college spirit is built. So significant has become this situation that the school is often judged by the strength of its teams. Millions of dollars are spent each year upon intercollegiate contests. These contests draw the alumni and friends of the college together, and they all yell fervently for their team to win.

However, if the only purpose of colleges be to produce athletic teams, then the college has failed in the primary purpose of athletics—that of developing the individual student into a well-rounded man. A well-rounded man is the purpose of athletics at South Georgia Teachers College. It is to be regretted that the facilities of South Georgia Teachers College have not been such that every student could receive the attention due him. This condition has been realized by the college authorities and every effort is being made to place college athletics on the proper plane to meet the needs of the students.

We glory to know that by next spring our new gymnasium will have been erected to accommodate the physical needs of so many of our young women and young men. The day is almost here when the benefits of athletics shall not be bestowed only to the already physically favored few but all students shall receive the advantages for which they pay and to which they are entitled by the progressive spirit of education.

Until this time shall come, and only until then, have we the right to accord to our athletic system the phrase which the Duke of Wellington accorded to English athletics when he said that the battle of Waterloo was won on the football field at Rugby.

Baseball

The Blue Tide must enter into the baseball campaign with only one letter man returning. Gone is that sterling battery of Wilson and Rountree. If Coach Smith can develop a winning team with the baseball material on hand—then everyone must agree that the days of miracles are still with us. As this goes to press, Lester Newton is the sole survivor of last year's championship team.

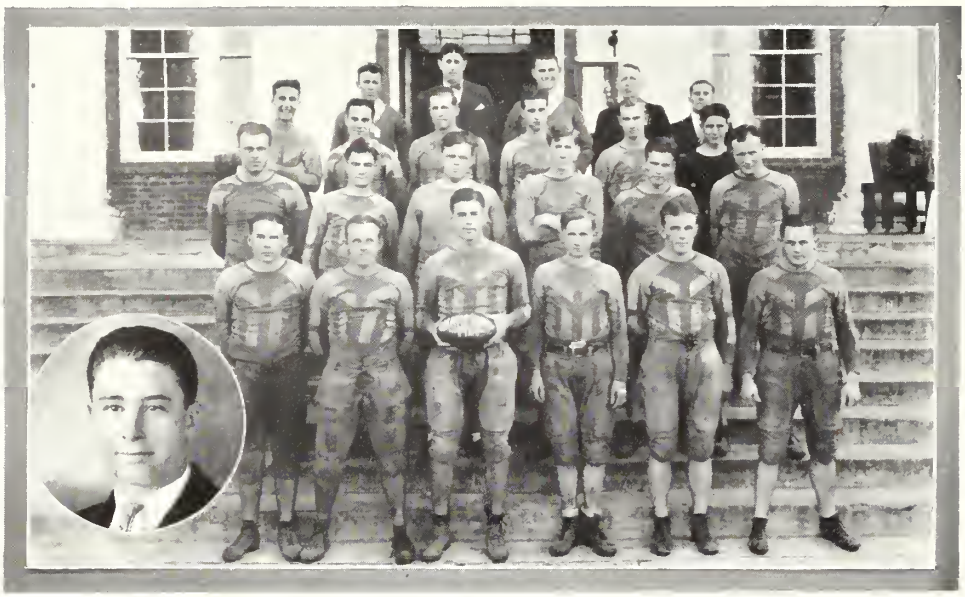

Football Team

Paul Thompson . . . . . *Captain*
Leonard Powell . . . . . *Manager*
B. L. (*Crook*) Smith . . . . . *Coach*

Adams, Lamar	Dewberry, Hubert	Kettles, Carl	Purcell, Harry
Beasley, Johnnie	Fields, J. D.	Kinney, Eugene	Rountree, John Ellis
Brannen, Bill	Gillespie, Malcolm	Minnehan, Thomas	Stanley, Orville
Clark, Sid	Henderson, Ralph	Newton, Lester	Thrift, George
Collins, La Fiece	Jones, Fritz	Newton, Seaborn	Wrens, Harry

Football

WITH the entrance of Coach B. L. (Crook) Smith onto the stage of South Georgia Teachers College, athletic action began to pick up. Through his influence in behalf of clean athletics, though not a new thing for South Georgia Teachers College by any means, the sport of football has taken more rapid strides than any other sport. The Teachers were the outstanding team in the Conference last fall.

With Coach Smith and many of the letter men supposed to return in the fall of 1930 the prospect may be said to be exceedingly bright for another championship team. Of course, the familiar faces of Big Bear, Vernon Cail, and a few others will be missed but may the Big Blue Tide continue to roll all opposition before its spacious waves. Some of the past season's outstanding men were: Fields, Wrens, Rountree, Thompson, Beasley, Minnehan, Jones; in fact, the whole squad was instilled with the determination to win for their Alma Mater. If they will do as well in 1930 as in 1929, no kicks will be registered by anyone. The outstanding foes of 1930 will be Newberry, A. R. C. and Gordon. Newberry and Gordon being new foes added to the already strong schedule.

Boys' Basket-Ball Team

B. L. (*Crook*) Smith . . . . . *Coach*

Lincoln Boykin	Malcolm Gillespie	Harry Purcell
Sid Clark	J. D. Lanier	Paul Thompson
Max Edenfield	Lester Newton	Harold Thompson
J. D. Fields	Waldo Pafford	Olen Warnock

Basket-Ball

SOUTH Georgia Teachers College basket-ball team undertook the hardest schedule in the history of the school. On account of handicaps the tide was never able to start the same team twice. The season was finished with a 50-50 per cent. among the colleges and a loss in the tournament to the strong Dahlonega team by the score of 29-28.

The Girls' Athletics

The girls had intermural athletics throughout the year. In the fall soccer was played. There was a great deal of enthusiasm throughout the season. In the tournament the first game was that of the Sub-Freshmen and the Freshmen, the Freshmen winning by a score of 3-1. The next game was that of the Sub-Freshmen and the Sophomores, the score being two to one with the Sophomores the victors. Next, was one of the most interesting games, that of the Freshmen and Sophomores. Both played a very good game, the score being 0-0. Later the tie was played off, the Freshmen winning by a score of 2-0, proving them the champions. The Sophomores challenged the lady members of the faculty for a game. This game had more enthusiasm than any of the other games of the season. Every one enjoyed seeing Miss Michael standing out on the soccer field holding the umbrella open over her, waiting for the ball to come in her division so she could give it a kick. Miss Newton, another star player, gave many thrills. While trying to protect the goal, she would rush madly back to the umbrella which managed to save her from the rain. Mrs. Bell, on every occasion the ball went in her area, gave everyone a laugh as she tried to kick it. At the end of the game Miss Trussell picked up the ball and ran for a touchdown.

Those playing for the faculty were: Misses Simpson, Trussell, Newton, Michael, Stubbs, Brannen, Shuptrine, Mrs. Bell and Mrs. Carruth.

Soccer Class Captains

Edna Brannen	*Sub-Freshmen*
Evalyn Simmons	*Freshmen*
Emma Blount	*Sophomores*

Inter-class tournaments are to be held in basket-ball, baseball, tennis, track for the girls.

The girls' basket-ball team had a few inter-collegiate games—two with B. P. I., winning both; two with the Y. W. C. A. of Savannah, losing both; one with Cochran.

Girls' Basket-Ball Schedule

	Date	*Where Played*	*Score*
B. P. I.	January 18	Home	30-10
Y. W. C. A.	February 1	Home	
B. P. I.	February 7	Mt. Vernon	25-21
Y. W. C. A.	February 15	Savannah	41-27
Cochran	February 25	Cochran	

Girls' Basket-Ball Team

EMMA BLOUNT . . . . . *Captain*

MISS EMILY SIMPSON . . . . . *Coach*

BLOUNT, EMMA
BRANNEN, ERMA
BRINSON, FLORENCE
BURKE, PAULINE
CAIL, HULDAH
DEAL, HAZEL
EVERETT, MILDRED
GRIFFIN, ROMA
GRINER, DOROTHY
LEE, RETA
ORR, ELIZABETH
NEW, WILMA
PRICE, THURLA
RINER, MAMIE
STEWART, MILDRED
SUDDATH, LUCILE
SWAIN, MARY
TURNER, MAEDELLE
USHER, SADIE

Girls' Soccer Team

Evalyn Simmons . . . . . *Captain*

Anderson, Vera

Bradham, Vanira

Brinson, Florence

Cail, Huldah

Gillespie, Helen

Hendrix, Marie

McElveen, Vera

New, Wilma

Price, Thurla

Riner, Mamie

Simmons, Evalyn

Stewart, Mildred

Suddath, Lucile

Wells, Helen

The Gazing Globe

FEATURES

KATHLEEN HARMON

Miss S. G. T. C.

"To know her is to love her," is as true
as true can be
When these words above are spoken of
our Miss S. G. T. C.
Not a one who knows her ever said a
word of harm
But all soon learn to love her for her
sweetness and her charm.

ELMO MALLARD

Mr. S. G. T. C.

With a love for work and a will to do.
He makes many friends and enemies
few;
In the things he tries he's sure to suc-
ceed,
For he was born to win and born to
lead.

GINCY COWART

Most Beautiful Girl

"A thing of beauty is a joy forever" so said
the poet wise
So always a joy this maiden will be, this maid
with the dark brown eyes.
Her movements of grace and her lovely face
Cause beauty in her to find a dwelling place.

WALTON USHER

Handsomest and Most Popular Boy

If you've met this boy you'll understand
How good looks and popularity may go hand
in hand
For he's both of these and still you'll find
He's a real good sport and to vanity blind.

FLORENCE BRINSON

Most Popular Girl

"Most Popular Girl," she has been named
And for this the voters cannot be blamed
For with her ready smile and generous heart
She'll make you love her from the start.

KATHERINE BRETT

Most Attractive Girl

Lovable and sweet, as attractive as can be
A girl to please you more, you'll hardly ever
see;
With her stylish dress and winning ways
She'll surely be happy all her days.

LUCILE SUDDATH

Most Athletic Girl

Fleet of foot, sure of hand
A girl with grit, a girl with sand
Clean in spirit in all she does
The kind of girl whom every one loves.

LESTER NEWTON

Most Athletic Boy

In every sport he takes a part
And plays the game with all his heart;
You'll find him clean, and fair and true
An athlete who is all true-blue.

ADDIE B. PARKER

Most Original

If it's something sad—she'll make it funny,
She can even joke about—not having money,
Her words, her actions, are all unique,
She's always smiling—tho' the skies are bleak.

HARRY WRENS

Wittiest

For ev'ry occasion he has a pun;
Wherever he is there's always fun
With his ready wit and winning smile
He's popular everywhere—all the while.

MAY QUEEN
JEWELL DURRENCE

ADS

The Forest City of the South

Savannah, Georgia

Georgia's Port

THE ACCESSIBLE CITY OF THE SOUTHEAST

W. T. O. C.

Welcome to Our City

CONGRATULATIONS

—TO THE—

GRADUATING CLASS OF 1929-1930

BEST WISHES FOR THE

CONTINUED SUCCESS OF

THE SOUTH GEORGIA TEACHERS COLLEGE

JAKE FINE

(INCORPORATED)

Successors to R. Simmons Co., Inc.

"The Store With a Million Friends"

"WHERE NATURE SMILES"

STATESBORO :: GEORGIA

SAVANNAH'S
SMARTEST WOMEN SHOP

BERNARD'S

107 Broughton West

TEACHERS ALWAYS WELCOME

BAXTER'S BARBER SHOP

Where the promise is performed

Ladies and Children a Specialty

HINTON BOOTH

ATTORNEY AT LAW

4 Courtland Street

Statesboro :: Georgia

E. C. OLIVER CO.

LADIES' AND GENTS'
READY-TO-WEAR

Store of Quality

Statesboro :: Georgia

STEPS IN SOPHISTICATION.

Freshman: "I don't know."

Sophomore: "I'm not prepared."

Junior: "I do not remember."

Senior: "I don't believe I can add anything to what has been said."

Miss Newton: "Define the Middle Ages."

H. Gooden: "They used to be thirty to forty-five, but now they are fifty to seventy."

DR. D. R. DEKLE

OPTOMETRIST

Bank of Statesboro Building

Statesboro :: Georgia

RAINES HARDWARE CO.

THE STORE OF

Service and Quality

Phone 6 Statesboro, Ga.

H. W. SMITH

JEWELER :: WATCHMAKER

"Gifts That Last"

For Any Occasion

20 S. Main St. Statesboro, Ga.

PRICES MAKE 2 PAIRS POSSIBLE

KINNEY SHOES

G. R. KINNEY CO.

Over 30 Family Stores
5 Big Factories

Shoes for the Entire Family

The NEW FORD

combines—

SPEED : BEAUTY : COMFORT
RELIABILITY

Must Be Driven to Be Appreciated

S. W. LEWIS

Authorized Dealer

STATESBORO :: GEORGIA

Miss Trussell: "Who made the first nitride?"
Harry Purcell: "Paul Revere."

* * * * *

Found on a freshman's registration card: Question: Give your parents' names.
Answer: Mamma and Papa.

To prove: That you love me.
Given: I love you.
Proof: All the world loves a lover.
Therefore: You love me.

* * * * *

Matrimony is like telephoning—one doesn't always get the party he wants.

ALNUTT MUSIC CO.
118 W. Broughton St.
Savannah, Ga.

FINE PIANOS
SHEET MUSIC
Music Teachers' Supplies
VICTOR RECORDS
Mail Orders Filled Promptly

CECIL W. BRANNEN

HARDWARE

Statesboro :: Georgia

Fred T. Lanier

Attorney at Law

FIRST NATIONAL BANK
BUILDING

STATESBORO :: GEORGIA

STATESBORO PROVISION COMPANY

PURE CRYSTAL ICE

New Building : ***New Machinery***

Courtland Street — Near Court House

PHONE 292

"EVERY DAY IS WINTER AT OUR PLANT"

Elmo: "What are shoes made of?"
Miss Trussell: "Hide."
Elmo: "Hide! What for?"
Miss Trussell: "Hide! Hide! A cow's outside."
Elmo: "Aw, let the old cow come on; I ain't afraid."

Mr. Wells: "The evidence shows that you threw a brick at this boy."

Brown: "It shows more than that—it shows I hit him."

BLANK BOOK MAKERS

M. S.
and BYCK CO.
D. A.

PRINTERS
STATIONERS
OFFICE OUTFITTERS

Savannah, Georgia

LITHOGRAPHERS

NILE COFFEE SHOP
W. C. TUCKER, *Manager*
Something Good to Eat
We Have It : Home Cooking
COURT HOUSE SQUARE

Compliments of

GEORGIA AND FLORIDA RAILROAD

"FAST DEPENDABLE SERVICE"

"Good Things to Eat Since 1893"

SCHOOL BOOKS AND SCHOOL SUPPLIES
Bibles and Testaments

SEEDS FOR THE GARDEN AND FIELDS

HAY and GRAIN

OLLIFF & SMITH

Statesboro :: Georgia

COMPLIMENTS

OF

A

FRIEND

La Fiece: "What are the holes in lumber for?"

Mr. Scott: "They are knot holes."

La Fiece: "Well, what are they then?"

Mr. Wells: "Vandy, haven't you any children?"

Vandy: "Yes, sir. I got triplets, and I named them Surely, Goodness and Mercy, so they'll follow me all the days of my life."

WE SPECIALIZE IN FITTING

ELASTIC HOSIERY

Abdominal Supporters and Trusses

Guaranteeing a Perfect Fit

WACHTEL'S PHYSICIAN SUPPLY CO.

410 Bull Street Savannah, Ga.

STATESBORO INSURANCE AGENCY

Established 1888

PHONE 79

STATESBORO : GEORGIA

TRADE AT—

MARTIN'S

The Independent and Oldest 10c Store in Statesboro

IF IT'S SPORTING GOODS WE HAVE IT!

Tennis, Baseball, Basket-ball, Football, Volley-ball, Golf

We can furnish every article needed for these great sports. We handle Goldsmith, A. J. Reach, Wright & Ditson and Wilson Complete Lines. Also Hardware, Johnson Motors, Boats and Marine Supplies.

Mail Orders Solicited

STUBBS HARDWARE CO.

121-123 Congress Street, W.

Phone 6205 Savannah, Ga.

Sam A. Northcutt Wm. P. Northcutt

NORTHCUTT BROS.

MASTER

DRY CLEANERS AND DYERS

41 East Main Street

THE BOYS THAT APPRECIATE YOUR BUSINESS

PHONE 18 STATESBORO, GA.

Mr. Henderson: "What did you find out about the salivary glands?"

Horace: "Nothing at all, Mr. Henderson. They're so secretive."

Dekle: "Whenever I learn anything I store it away."

Jack: "Well, I hope you'll soon learn to play your saxophone."

THE REXALL STORE

Everything in Drugs

McPhail's Products
Kodaks
Cigars, Tobacco
Stationery, Magazines

FRANKLIN DRUG COMPANY

"A Good Drug Store"

PHONE 2

Quality Groceries
Service, Satisfaction

A CLEAN STORE : A CLEAN STOCK
Prompt Service *A Square Deal*

We Thank You
for Your Patronage

ROGERS, INC.

Every lady is our friend,
And declares we're "on the mend,"
When it comes to ladies' shoes,
Best materials we choose,
To work with honest will,
And good shoe-repairing skill.
Neither do we patrons rob,
By high charging for a job,
But leave it every time complete,
Satisfactory and neat.

J. MILLER SHOE FACTORY

STATESBORO : GEORGIA

THE COLLEGE OF SOUTHEAST GEORGIA

CO-EDUCATIONAL

1. The South Georgia Teachers College at Statesboro is a first class college in your own section of the state.
2. The buildings, equipment and library are valued at $400,000.
3. The Faculty is composed of college teachers of long experience who hold graduate degrees.
4. The courses of study are similar to those of other like institutions in the South.
5. The State appropriates $80,000 per year for maintenance.
6. The college is a member of the American Association of Teachers Colleges.

Write for a catalogue

The South Georgia Teachers College

FORMERLY GEORGIA NORMAL SCHOOL

STATESBORO, GEORGIA

WILLCOX
The Furniture Man
FURNITURE AND HOME
FURNISHING GOODS
22 Years in Business
Come to See Us.
Statesboro :: Georgia

OLLIFF FUNERAL HOME
AMBULANCE
LADY ASSISTANTS
PHONES:
Day 467 : Night 465
Statesboro :: Georgia

STATESBORO IMPLEMENT CO.
McCormick-Deering Farm Machines and Implements
North Main St. Phone 357

MILTON BRADLEY CO.
Atlanta, Georgia
COMPLETE STOCK OF PRIMARY MATERIALS
School Art Goods :: School Supplies
Catalogues Free

Annie Ruth: "What is it, little boy?"

Seaborn F.: "Mama wants to know if you will cash a money order for her."

A. R.: "How large is it? I could if it is not too large."

Seaborn: "It's not big. It is about 4 inches by 3, very little and on blue paper."

How is your dear boy getting along in college?

Oh! He's halfback on the football team and all the way back in his studies.

Thos. A. Jones Co.
SAVANNAH, GA.
Sole Agent
SPALDING
ATHLETIC EQUIPMENT
KUPPENHEIMER GOOD CLOTHES
Stetson and Schobe
HATS
Thos. A. Jones Co.
18 East Broughton St.
SAVANNAH GEORGIA

The South's Oldest Nursery
Offers a Full Line of
Nursery Stock.
Free illustrated catalog sent on request
FRUITLAND NURSERIES
Augusta, Ga.

L. J. SHUMAN & CO.
GROCERIES
FRESH AND CURED MEATS
Fish and Oysters
Statesboro :: Georgia

TO THE GRADUATE

A connection with a strong progressive bank is of first importance after graduation

SEA ISLAND BANK

"THE BANK OF PERSONAL SERVICE"

STATESBORO, GEORGIA

Statesboro Grocery Company

Wholesale Distributors

—OF THE—

FAMOUS GELLAND'S MAYONNAISE and RELISH

SALAD BOWL DRESSING

IS ALSO MIGHTY

GOOD.

THE QUALITY STORE, Inc.

DRY GOODS

Novelties and Notions

Infants' Wear

Statesboro :: Georgia

MR. LEON S. TOMLINSON

ATTORNEY AT LAW

Second Floor National

Bank Building

Statesboro :: Georgia

Miss Clay: "Why do you think Chaucer dictated to a secretary?"

E. Rackley: "Why, just look at that spelling."

* * * * *

Freshman: "Oh, look, the players are all covered with mud. How do you think they will get it off?"

Junior: "What's the scrub team for?"

Clerk: "Did you kill all the moths with the moth balls I sold you?"

Wrens: "No, I sat up all night, but I didn't hit a one!"

* * * * *

Freshman (to escort at football game): "Who is the fellow 'Rah' they're always cheering for?"

BULLOCH TIMES

—AND—

STATESBORO NEWS

Consolidated January 22, 1917

The Home Newspaper

A FRIEND OF THE SCHOOL

DONALDSON-SMITH CLOTHING CO.

Outfitters for Men and Boys

7 S. Main Street

Statesboro :: Georgia

WRITE TO—

J. P. Stevens Engraving Co.

ATLANTA, GA.

—for—

Samples and Prices

—of—

ENGRAVED INVITATIONS AND CARDS

The Chamber of Commerce

STATESBORO, GEORGIA

THESE TWO CIVIC CLUBS ARE ENTHUSIASTIC PROMOTERS OF THE DEVELOPMENT PROGRAM OF THE SOUTH GEORGIA TEACHERS COLLEGE.

THEY STAND READY TO LEAD OR ASSIST IN THE DEVELOPMENT OF OTHER WORTHY COMMUNITY ENTERPRISES.

The Woman's Club

STATESBORO, GEORGIA

PARKE'S GOLD CAMEL
TEA BALLS

INDIVIDUAL SERVICE

"Every Cup a Treat"
"The World's Finest"

Coffees : Teas : Spices
Canned Foods : Flavoring Extracts

L. H. PARKE COMPANY

PHILADELPHIA PITTSBURGH

Mr. Singley: "I thought you said your room was spotless!"

Minnehan: "Yes, sir. Not a clean spot in it."

Vivian: "They say an apple a day will keep the doctor away."

Walton: "Why stop there? An onion a day will keep everybody away."

Remember Always—

"YOUR WARMEST FRIEND"

THE CONE COAL COMPANY

Compliments of

HOTEL DeSOTO
SAVANNAH, GA.

Chas. G. Day, Vice-Pres. and Manager

STUDIO W. T. O. C.

Compliments of

MR. E. B. d'ORONZIO

THACKSTON'S

Statesboro's Leading Cleaners

Office Sea Island Bank Bldg.
Phone 10

Queen of West Self-Rising Flour

Icy Point Salmon

GOODS OF QUALITY
ALWAYS HIT THE MARK

WE SELL THIS KIND OF MERCHANDISE

Alfred Dorman Company

Wholesalers

STATESBORO and SYLVANIA

INDEPENDENT HOME-OWNED

COMPLIMENTS OF
THE UNITED FIVE AND TEN CENT STORE
Statesboro :: Georgia
5c to $5.00

BOB-RITE BARBER SHOP
We Cater to All Service with a Smile
39 E. MAIN STREET

HERFF-JONES CO.
INDIANAPOLIS, IND.
Manufacturers of
Class Rings : Pins
Diplomas
Invitations and Cards
—FOR—
Colleges and High Schools
Supplies
S. G. T. C.
CLASS RINGS AND PINS
H. S. CANFIELD,
Georgia Representative

"Harry ate something that poisoned him."

"Croquette?"

"Not yet; but he's very ill."

BANNER STATES PRINTING CO.
"A Reliable Institution"
Typewriters : Printing Supplies
27 W. Main St. Phone 421
Statesboro, Georgia

MRS. JOHN PAUL JONES
Florist
FLOWERS FOR ALL OCCASIONS
North College Street
Statesboro :: Georgia

COMPLIMENTS
COLUMBIA DRUG CO.
Savannah :: Georgia

W. C. AKINS & SON
Groceries and Hardware
Service is Our Motto
WE APPRECIATE YOUR TRADE

CONFIDENCE—

We feel that our past record and steady growth are evidence that we are worthy of your confidence. The policies of this bank are founded on honest, upright principles. Strict adherence to honest, sound methods has done much toward the growth of this institution.

THE FIRST NATIONAL BANK

STATESBORO :: GEORGIA

"Who beat you up so badly?"

"I started through a revolving door and then changed my mind."

DRINK

Coca-Cola

IN BOTTLES

That Pure Drink of Natural Flavors

NINE MILLION SOLD DAILY

It Had to Be Good to Get Where It Is

GLOBE SHOE COMPANY

SAVANNAH, GEORGIA

"The South's Finest Shoe Store"

Carrying a complete stock of those famous Health Shoes
for Teachers and Professional Women

ENNA JETTICK : MATRIX

ARCH PRESERVER

"NO ONE EVER REGRETTED BUYING GLOBE QUALITY"

"I didn't care to keep that schoolgirl complexion," said Hubert as he brushed off his coat sleeve.

Buy From the Stores That Sell

Sweetly Yours

SWEETLY YOURS CANDY COMPANY

Augusta : Georgia

PATRONIZE THE

COLLEGE STORE

YOURS

"FINIS"

5/5 30

11:25 o'clock

M. E. M.

If you are hungry eat at the

"Y" TEA ROOM

HOME COOKING

Mock Chicken Sandwiches, Special

Open Monday and Thursday

at 3:30

FORWARD

Today's perfection is beyond the one of past years -- behind the one of years to come.

With study and experiment, maintenance of proven processes, vigilance in sales, service and manufacture, we are seeking an Ideal---an Ideal that we move ahead with the progress of our industry.

Thirty years' experience in Annual printing and binding is our background. Our restless urge is ever FORWARD.

FOOTE & DAVIES COMPANY
Atlanta, Georgia

ENGRAVED
BY
WRIGLEY
ATLANTA

SPEC|COLL|LH|1|.C43|C4|1930